WinSCP- Ini-Datei für Laufwerk U:

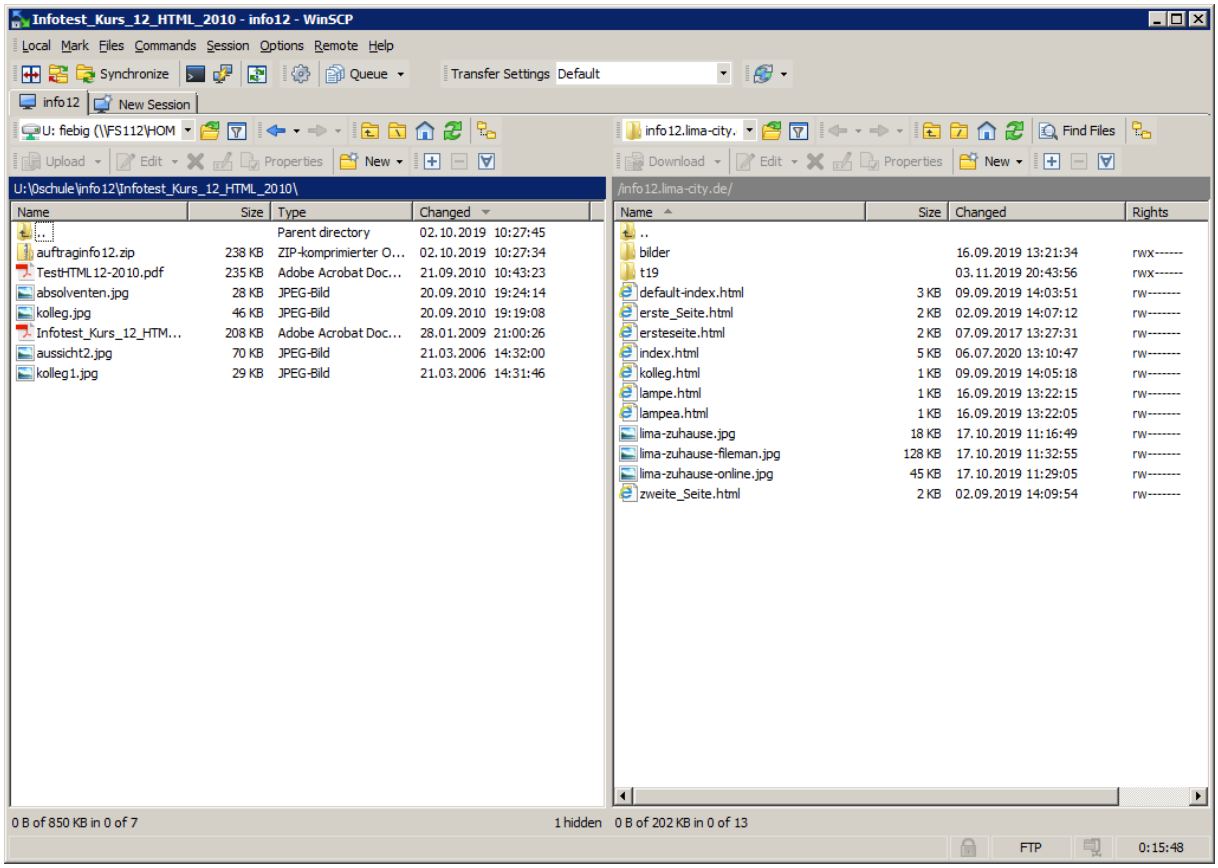

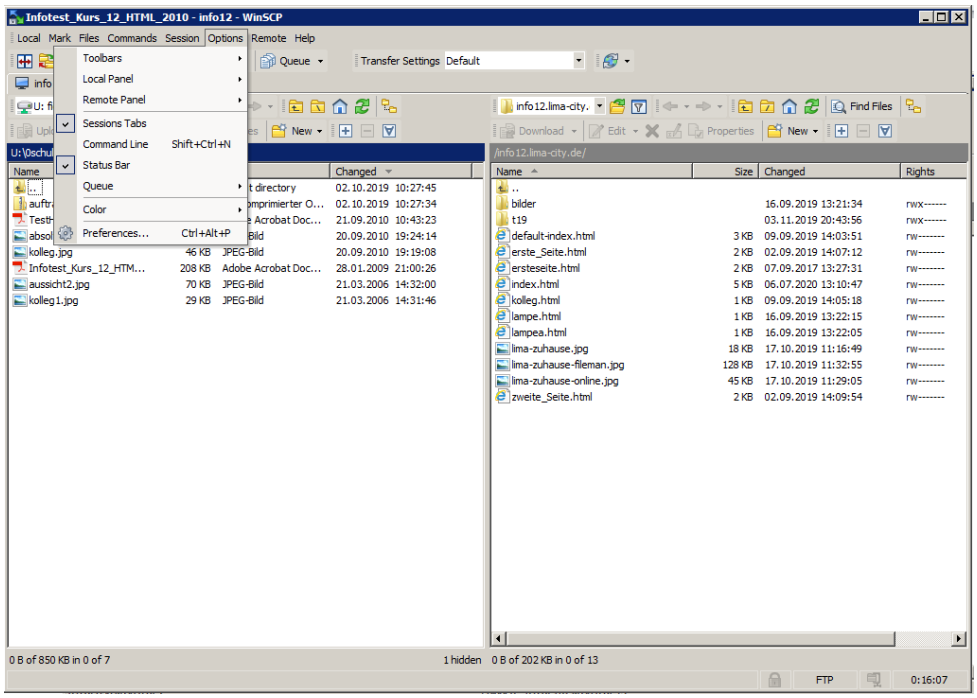

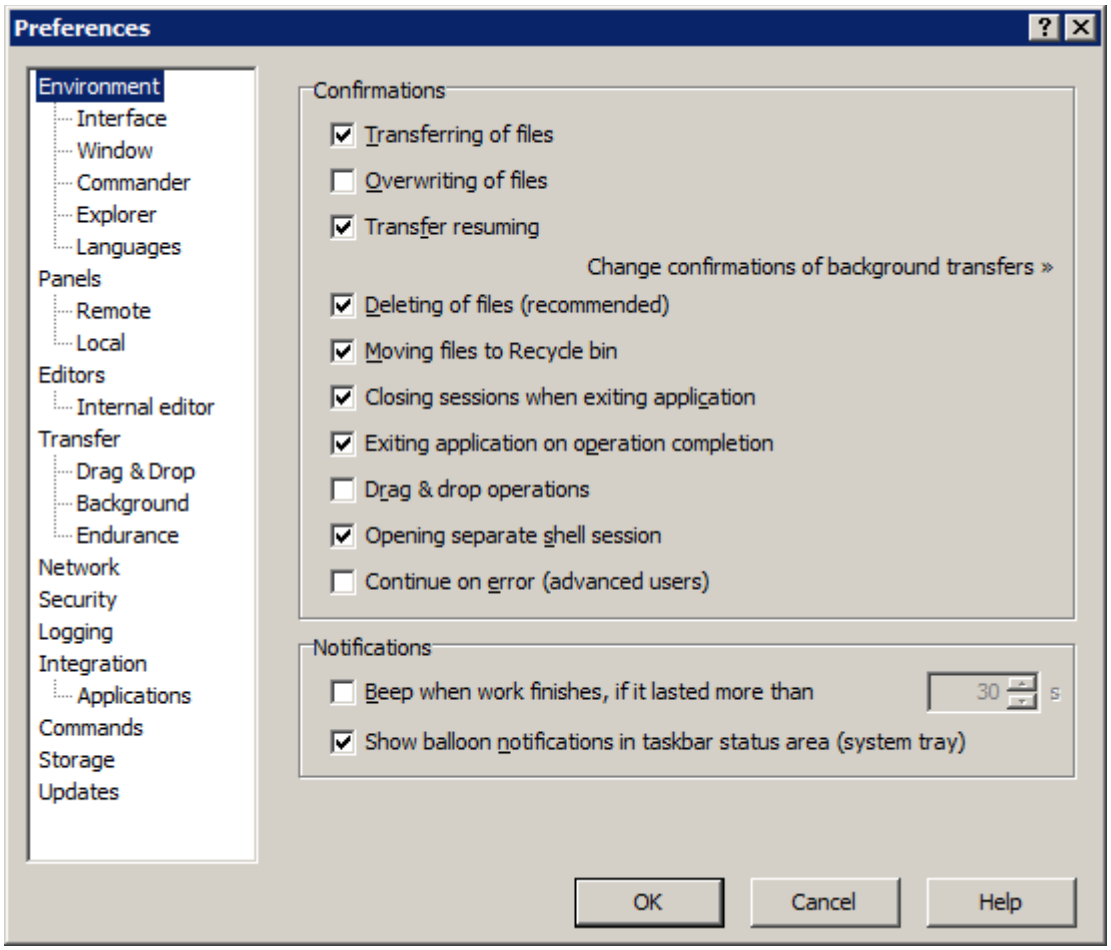
Preferences
Environment
Interface
Window
Commander
Explorer
Languages
Panels
Remote
Local
Editors
Internal editor
Transfer
Drag & Drop
Background
Endurance
Network
Security
Logging
Integration
Applications
Commands
Storage
Updates
Confirmations
Transferring of files
Overwriting of files
Transfer resuming
Change confirmations of background transfers »
Deleting of files (recommended)
Moving files to Recycle bin
Closing sessions when exiting application
Exiting application on operation completion
Drag & drop operations
Opening separate shell session
Continue on error (advanced users)
Notifications
Beep when work finishes, if it lasted more than
30
s
Show balloon notifications in taskbar status area (system tray)
OK
Cancel
Help

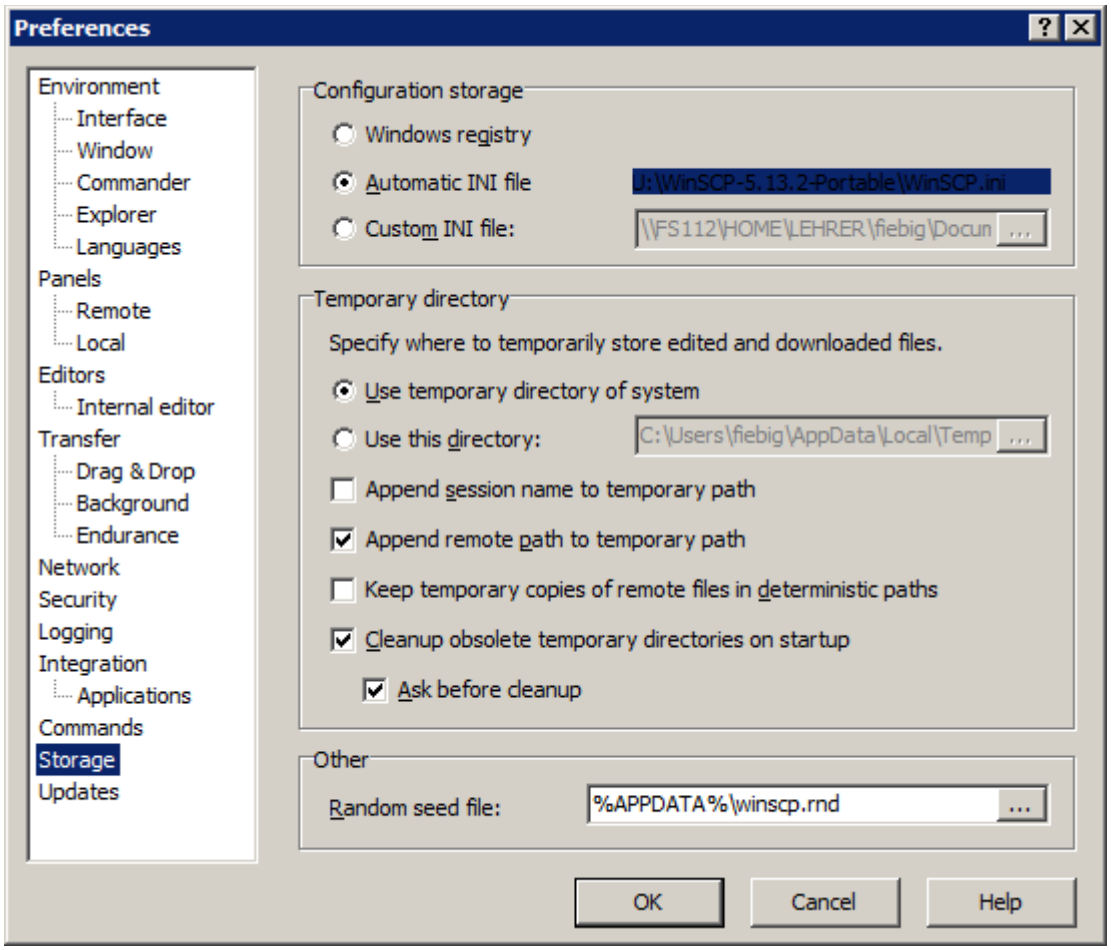
Preferences
Environment
Interface
Window
Commander
Explorer
Languages
Panels
Remote
Local
Editors
Internal editor
Transfer
Drag & Drop
Background
Endurance
Network
Security
Logging
Integration
Applications
Commands
Storage
Updates
Configuration storage
Windows registry
Automatic INI file
U:\WinSCP-5.13.2-Portable\WinSCP.ini
Custom INI file:
\\FS112\HOME\LEHRER\fiebig\Docun
Temporary directory
Specify where to temporarily store edited and downloaded files.
Use temporary directory of system
Use this directory:
C:\Users\fiebig\AppData\Local\Temp
Append session name to temporary path
Append remote path to temporary path
Keep temporary copies of remote files in deterministic paths
Cleanup obsolete temporary directories on startup
Ask before cleanup
Other
Random seed file:
%APPDATA%\winscp.rnd
OK
Cancel
Help